

FRONT ELEVATION

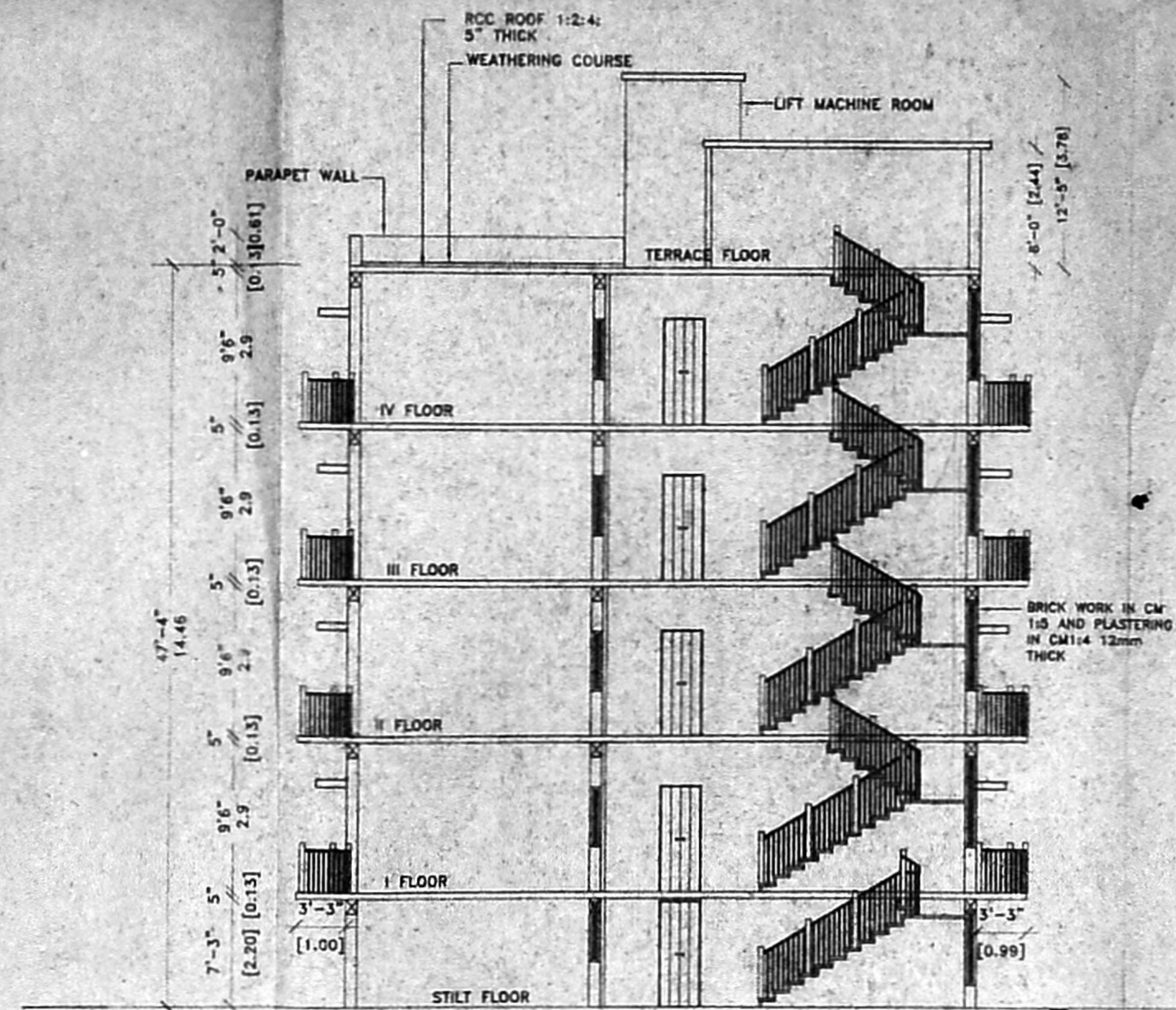

SECTION ON XY

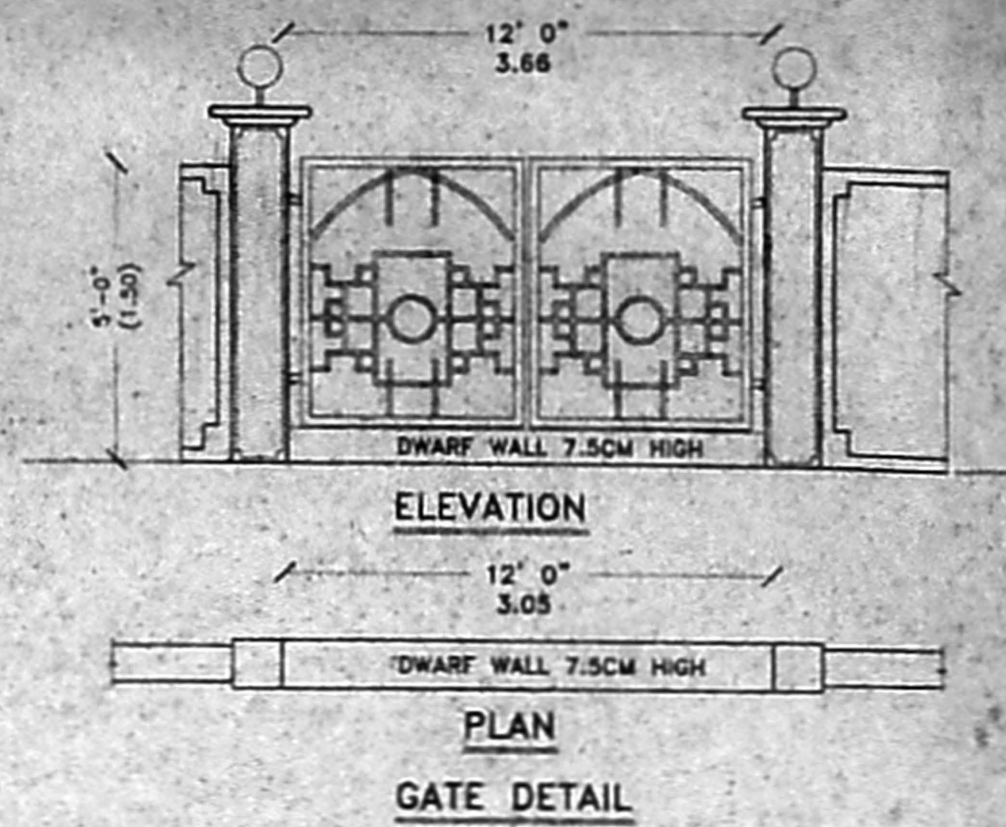

ELEVATION

PLAN

GATE DETAIL

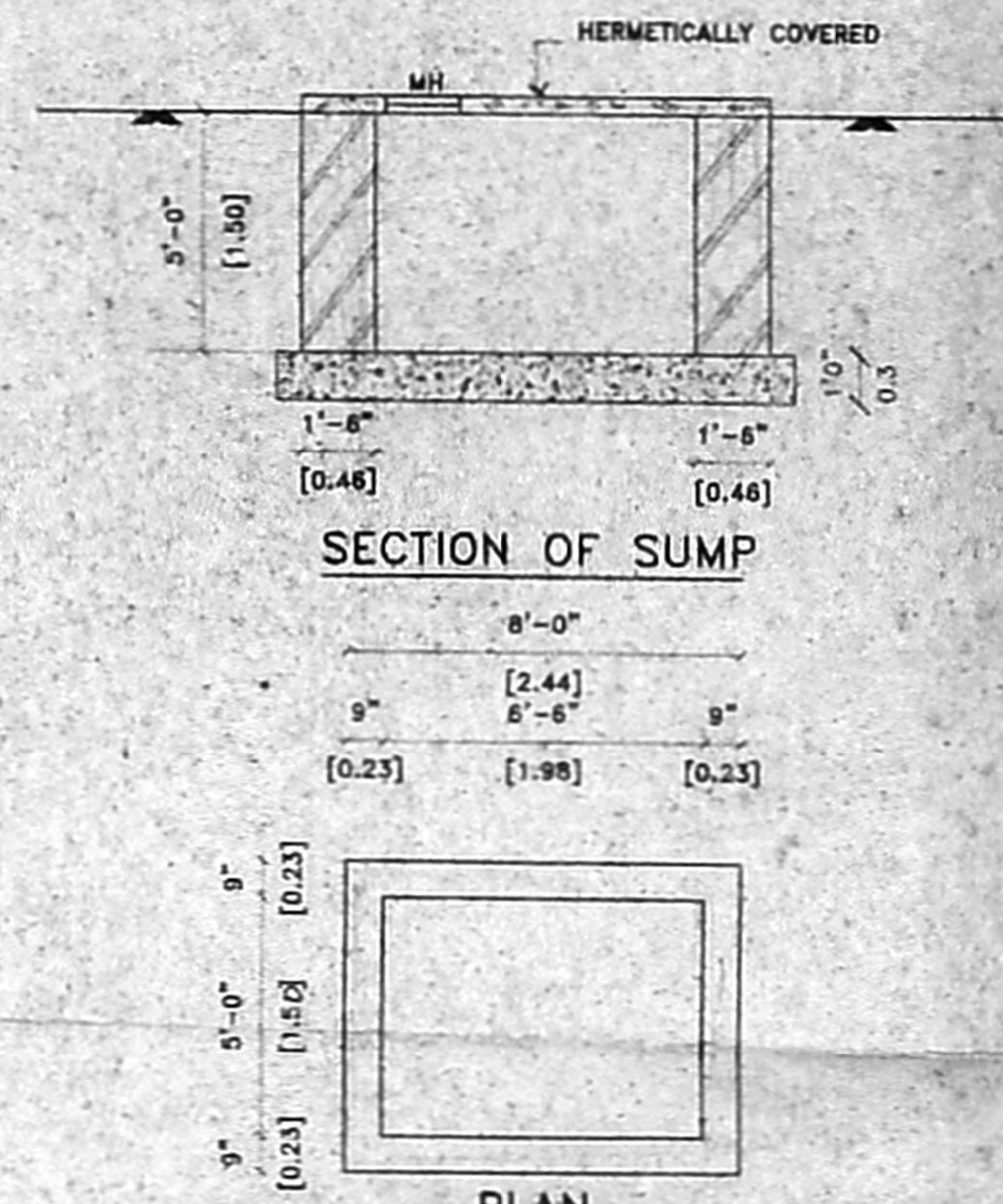

SECTION OF SUMP

PLAN

SUMP DETAIL(4,455 LITRES CAPACITY)

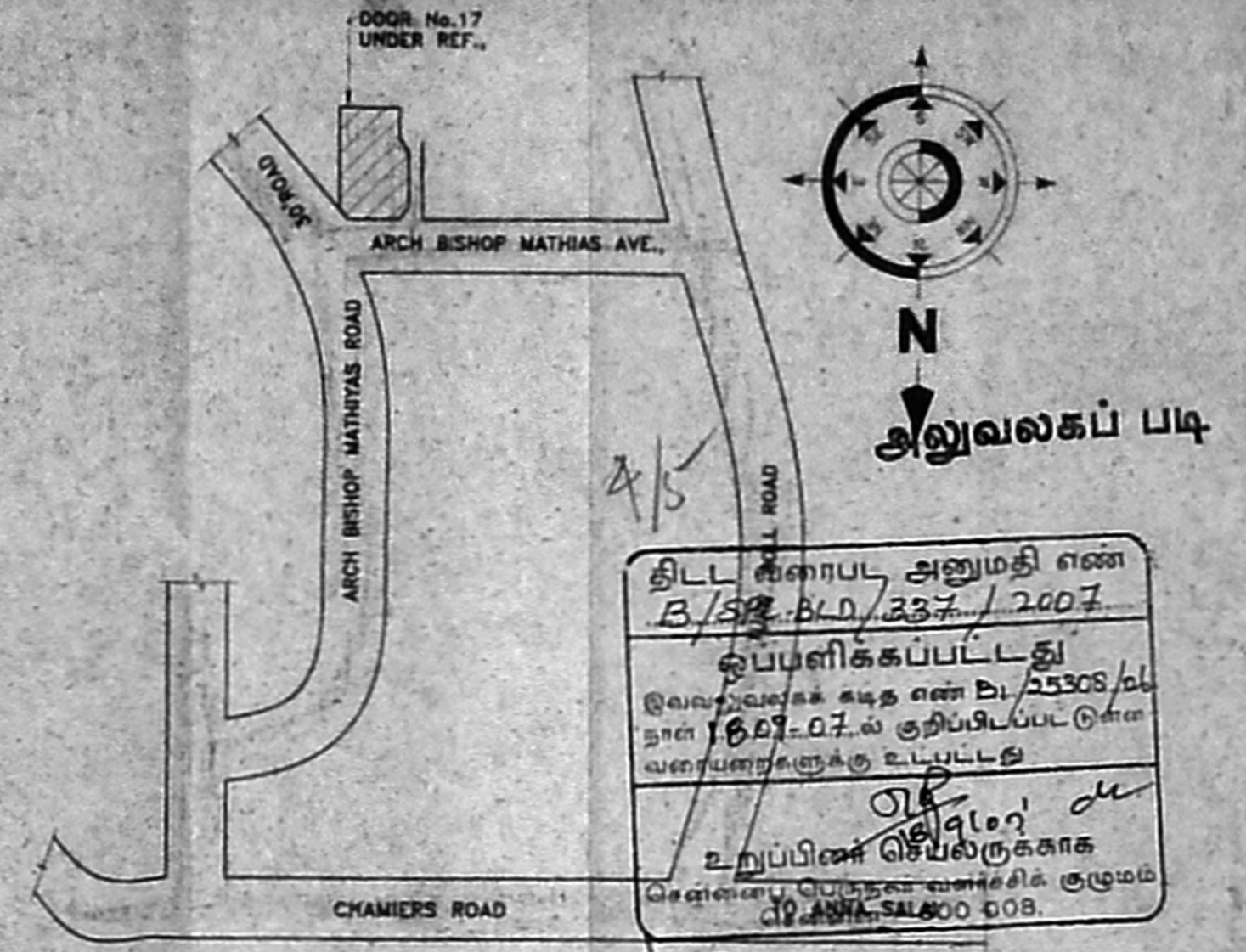

KEY PLAN NOT TO SCALE

திரு. வி. வ. கு. (பி) என்
 த. எண். 21/25308/06
 உறுதிப்படுத்தப்பட்டது
 2018.08.07
 30 ANNA SALAHO ROAD

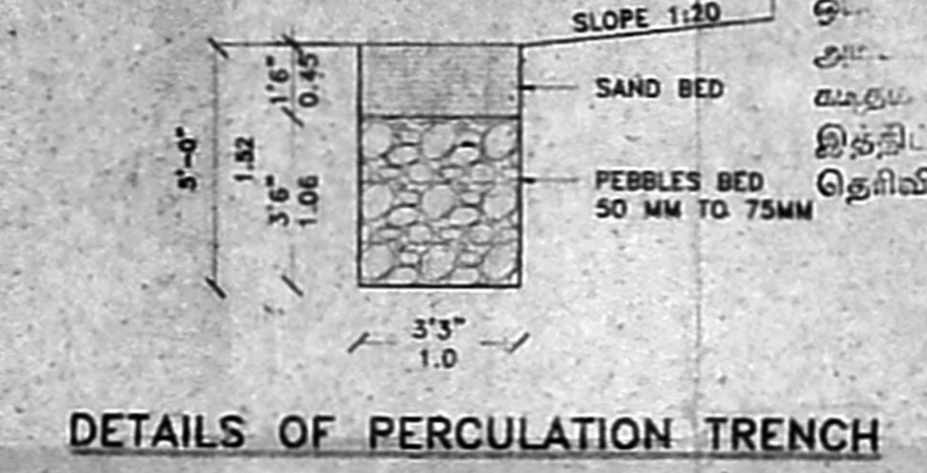

DETAILS OF PERCOLATION TRENCH

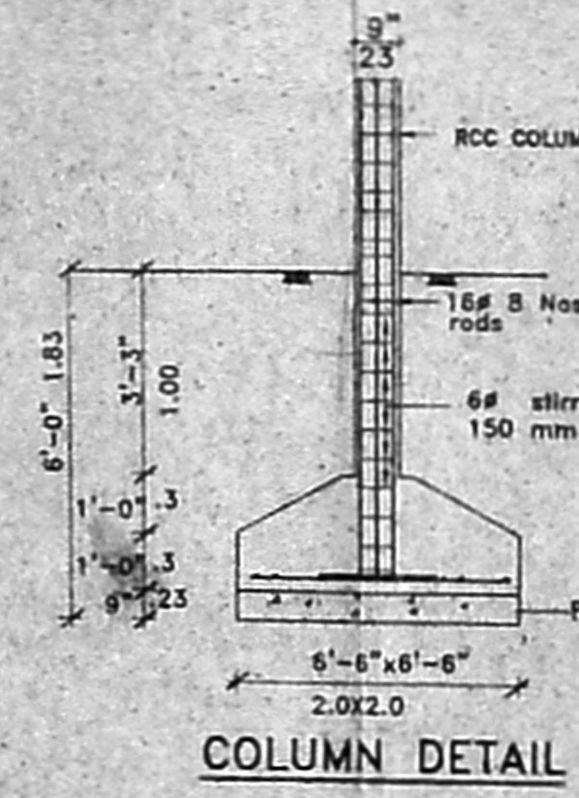

COLUMN DETAIL

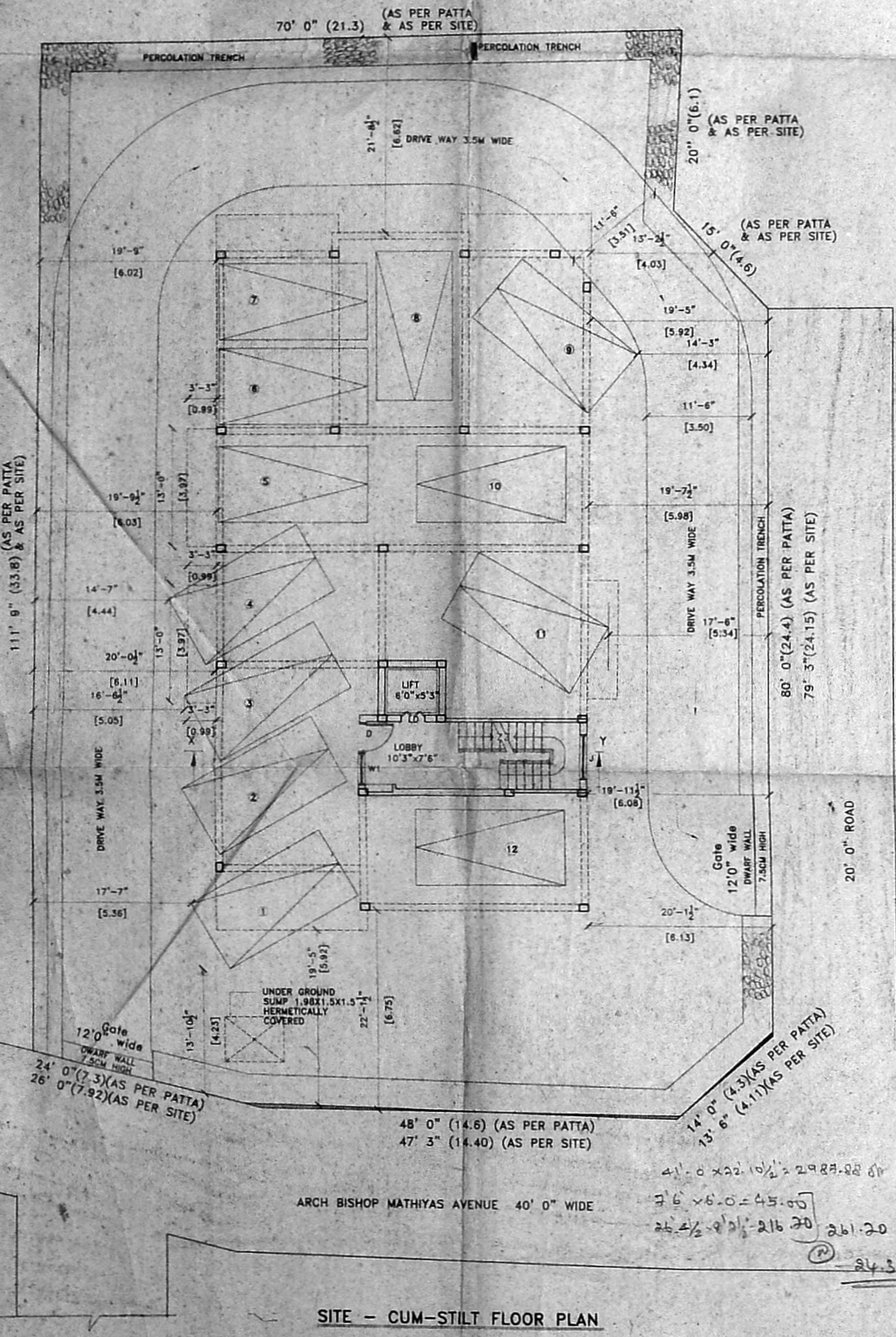

SITE - CUM-STILT FLOOR PLAN

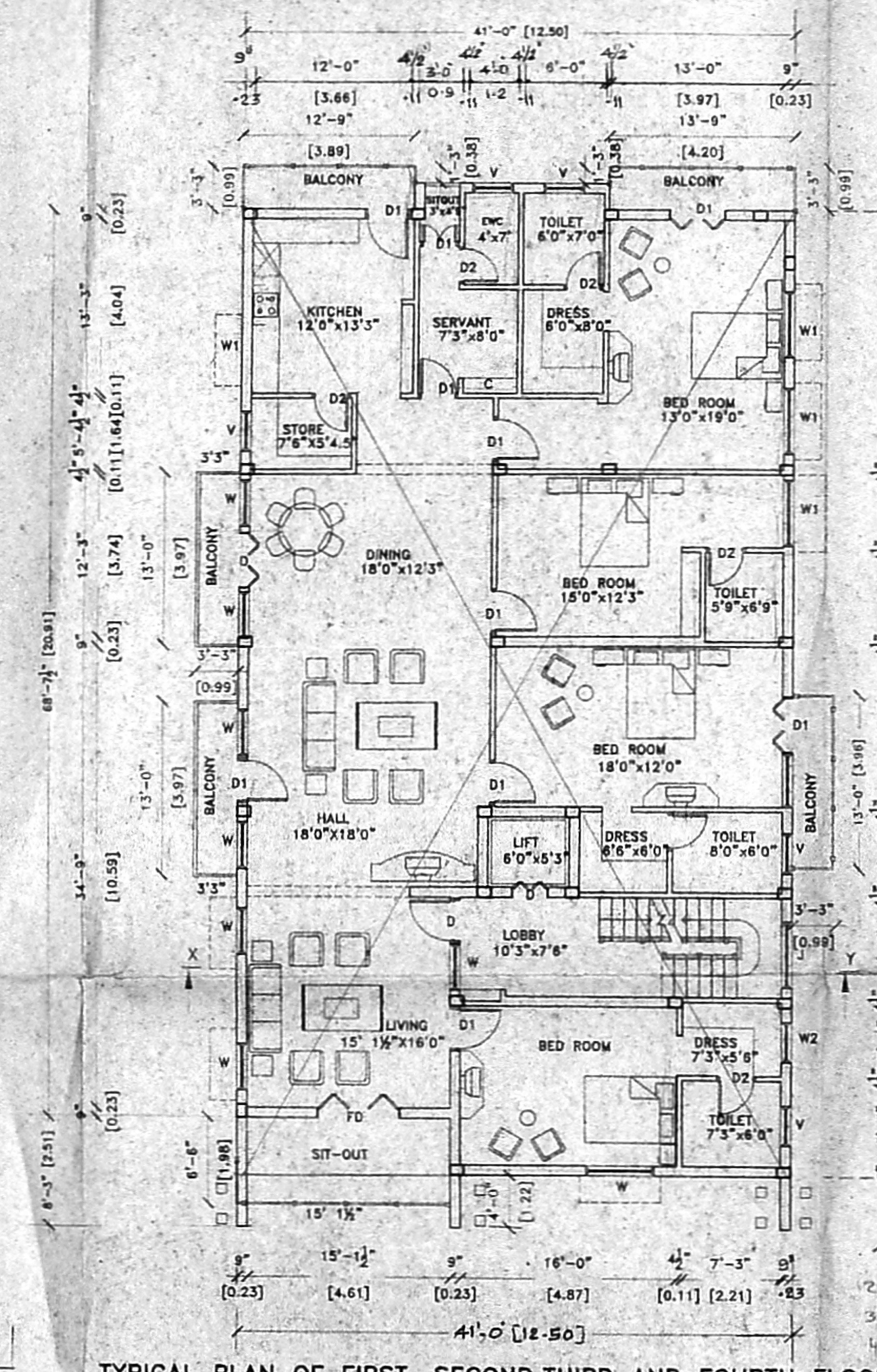

TYPICAL PLAN OF FIRST, SECOND, THIRD AND FOURTH FLOORS

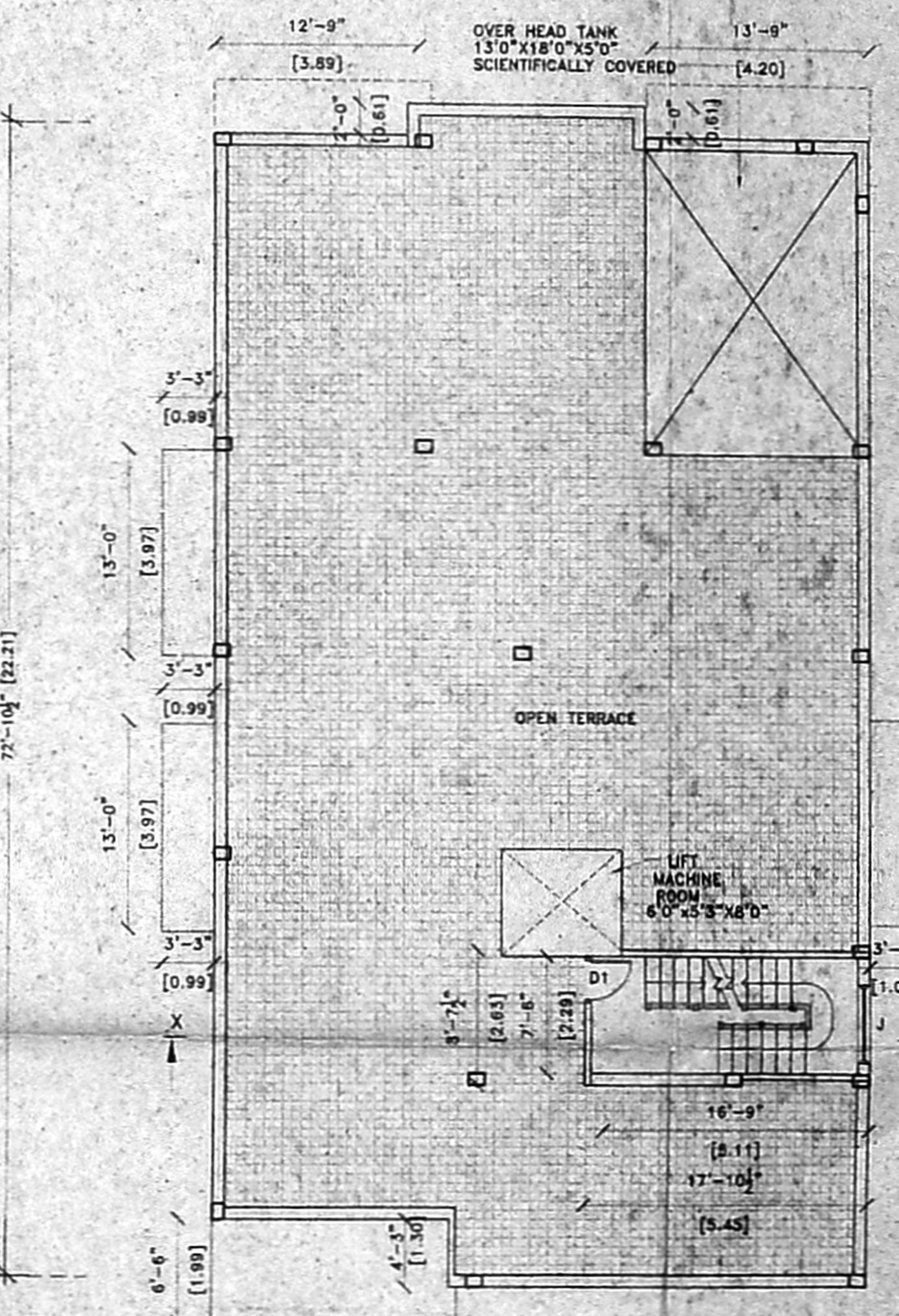

TERRACE FLOOR PLAN

SCHEDULE OF JOINERY		
TYPE	DESCRIPTION	SIZE
D1	DOOR	3'-3" x 7'-0" 1.0 x 2.10
D2	DOOR	3'-0" x 6'-6" 0.9 x 1.98
D3	DOOR	2'-6" x 6'-0" 0.76 x 1.8
W1	WINDOW	6'-0" x 4'-6" 1.8 x 1.37
W2	WINDOW	3'-0" x 4'-6" 0.9 x 1.37
V1	VENTILATOR	3'-0" x 2'-0" 0.9 x 0.6
LD1	LIFT DOOR	3'-0" x 6'-6" 0.9 x 1.98
FD	FRENCH DOOR	6'-0" x 6'-6" 1.8 x 1.98
J	JALRY WORK	5'-0" x 7'-0" 1.5 x 2.1

REFERENCE

- PROPOSED CONSTRUCTION
- ROAD
- BOUNDARY

AREA DETAIL:

PLOT AREA: 9230 SQFT., OR 857.467 SQM.,
 STILL FLOOR AREA: 265 SQFT., OR 24.62 SQM.,
 FIRST FLOOR AREA: 3282 SQFT., OR 304.89 SQM.,
 SECOND FLOOR AREA: 3282 SQFT., OR 304.89 SQM.,
 THIRD FLOOR AREA: 3282 SQFT., OR 304.89 SQM.,
 FOURTH FLOOR AREA: 3282 SQFT., OR 304.89 SQM.,
 TOTAL AREA: 13393 SQFT., OR 1244.21 SQM.,
 PLOT COVERAGE: 35.55% F.S.I.: 1.45

PLAN SHOWING THE PROPOSED CONSTRUCTION OF A RESIDENTIAL BUILDING AT DOOR No.8(OLD) NEW No.17 ARCH BISHOP MATHIAS AVENUE, CHENNAI:600 028. R.S.No.3901/61, BLOCK No.85 OF MYLAPORE VILLAGE CORPORATION DIVISION NO.116 ZONE:VIII

SCALE: 1"=8' 0" OR 1:100

திரு. வி. வ. கு. (பி) என்
 த. எண். 21/25308/06
 உறுதிப்படுத்தப்பட்டது
 2018.08.07

102x78

A. Meenakshi
 OWNER
 LICENSED SURVEYOR